

# Mining Regulation in South Australia

## Hillside Mine Community Consultative Committee

Department for Energy and Mining (DEM)

Mark Stewart | 3 April 2023

[energymining.sa.gov.au](http://energymining.sa.gov.au)



# Acknowledgement of Country

As we meet here on Narungga land, we acknowledge everything this department does impacts on Aboriginal country, the sea, the sky, its people and their spiritual and cultural connection which have existed since the first sunrise. Our responsibility is to share our collective knowledge, recognise a difficult history, respect the relationships made over time, and create a stronger future. We are ready to walk, learn and work together.



# Overview

1. Department Organisational Structure
2. Regulatory Framework
3. Compliance & Enforcement
4. Mining and Community



# DEM Organisational Structure

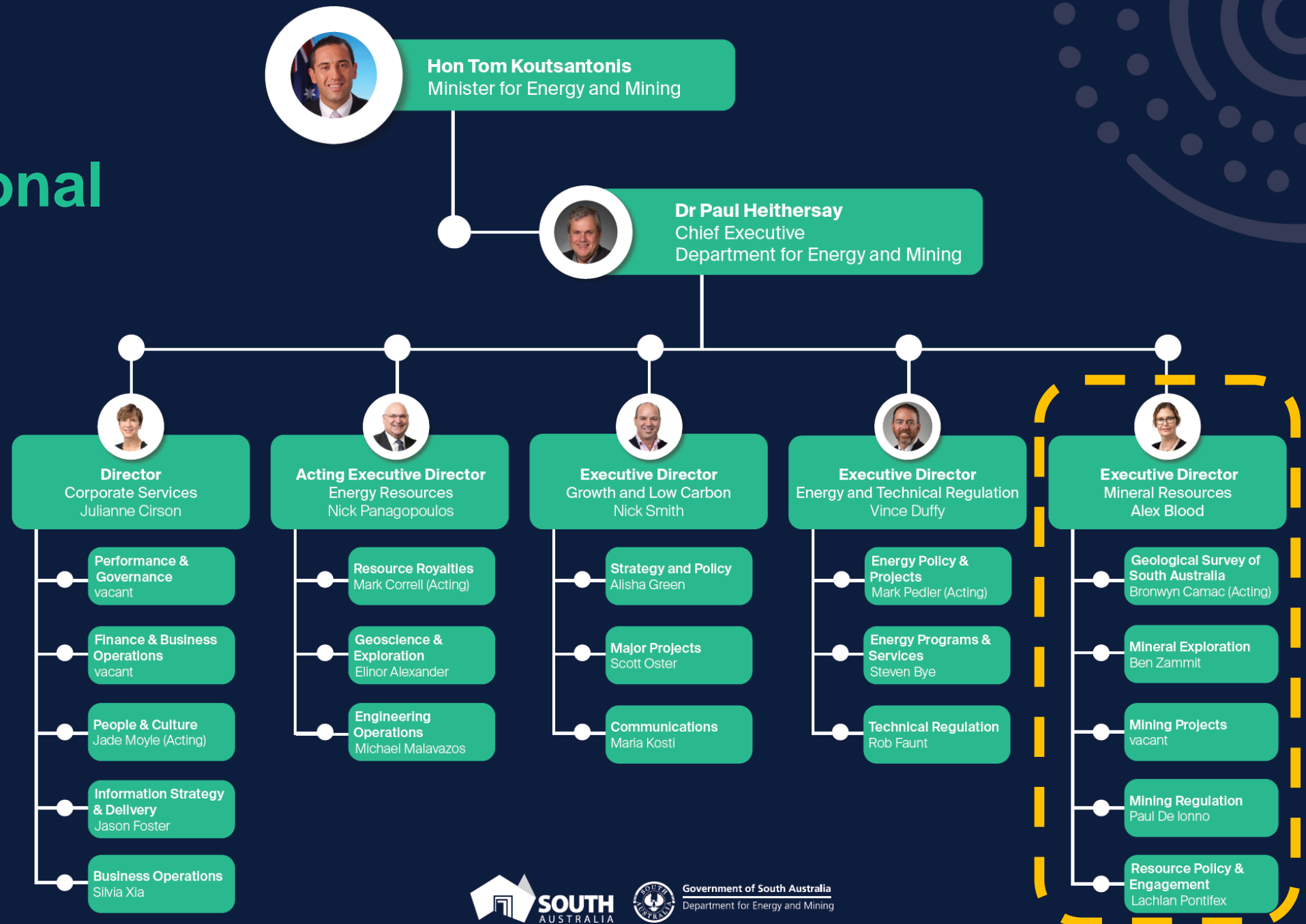

Government of South Australia  
Department for Energy and Mining

# Regulatory Framework

- Mining Act 1971 & Mining Regulations 2020
- Mineral Tenements
- Operational approval
- Other legislation & coregulation

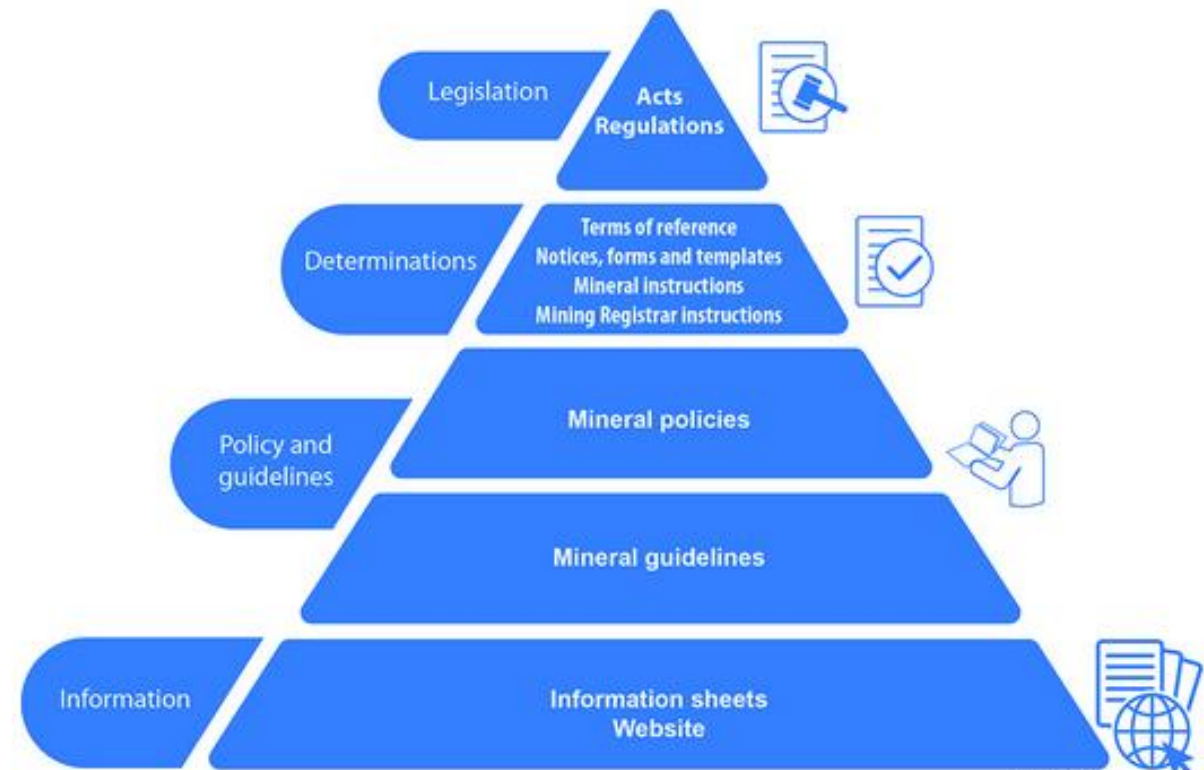

# Compliance & Enforcement

- Responsible development of mineral resources
- Tenement holder's must demonstrate compliance
- Detecting and identifying noncompliance
- Enforcing compliance
- Reinforce stakeholder engagement



Government  
of South Australia  
Department for  
Energy and Mining

November 2021

## Mining Act regulation, compliance and enforcement

Mineral Policy

004

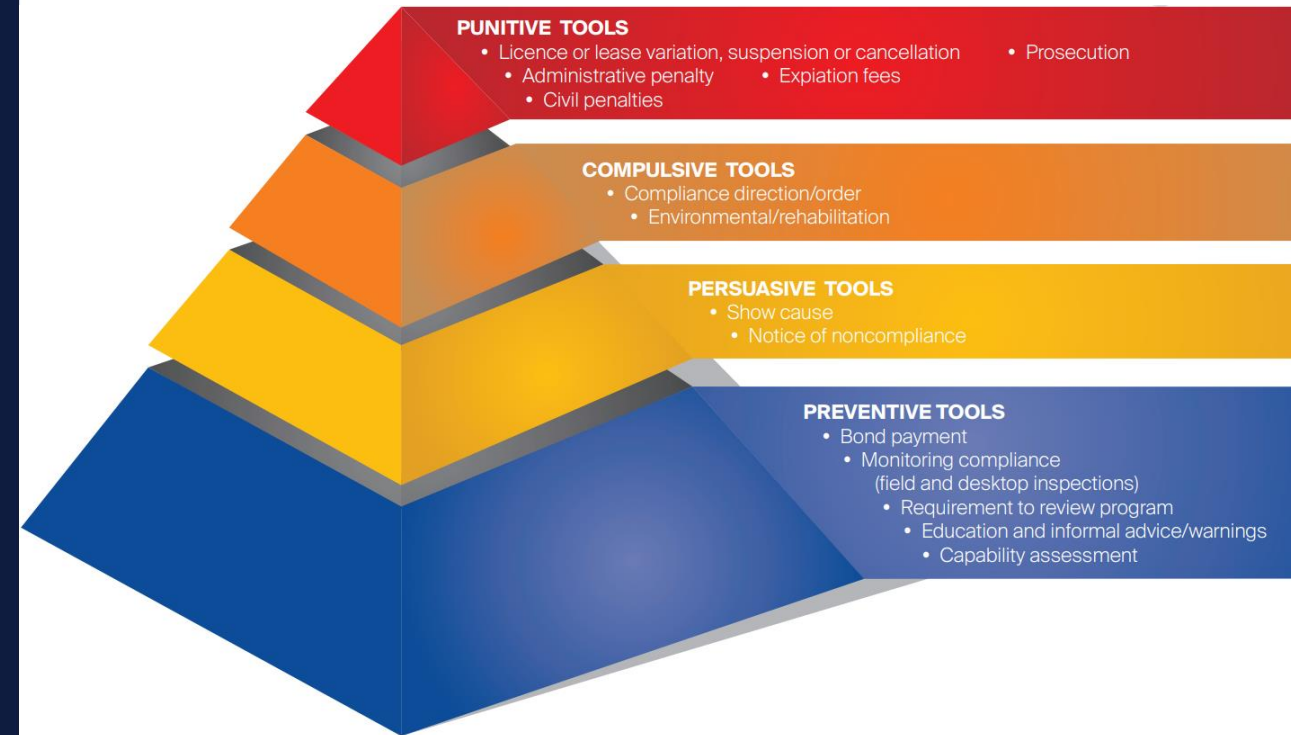

# Compliance & Enforcement

<https://www.energymining.sa.gov.au/industry/minerals-and-mining/communities-and-land-access>

## EXPLORATION AND MINING IN SOUTH AUSTRALIA



Government of South Australia  
Department for Energy and Mining



# Mining and community

- Public consultation (by Minister)
- Stakeholder engagement (by tenement holder)
- Community Consultative Committees
- DEM's role



## MINERAL TENEMENT REGULATORY LIFECYCLE

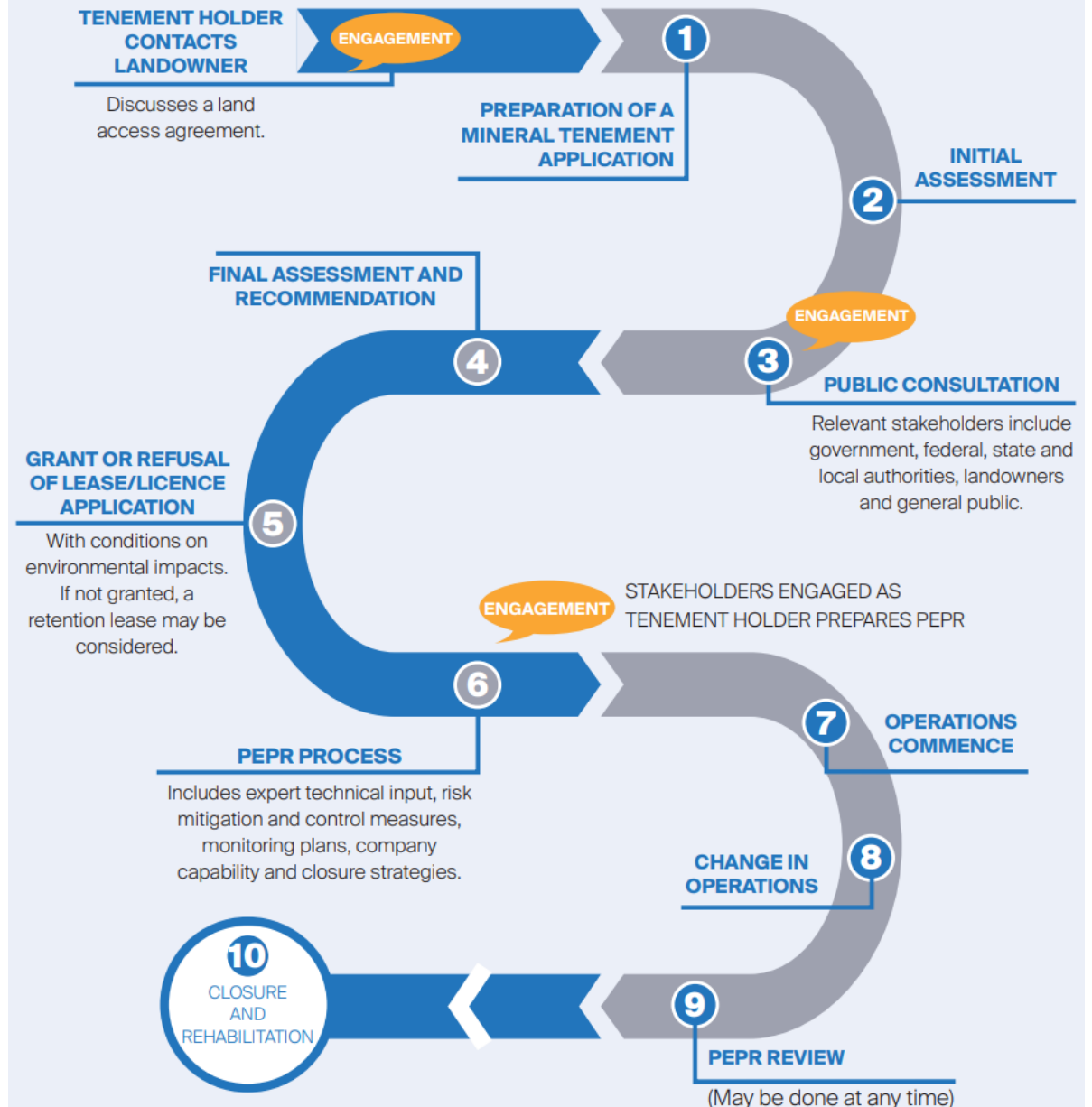



# Contacts

**Mark Stewart, Team Leader – Mining Compliance**

---

## **Department for Energy and Mining**

11 Waymouth Street,  
Adelaide, South Australia 5000  
GPO Box 320  
Adelaide, South Australia 5001  
T: +61 8 8429 2450  
E: Mark.Stewart2@sa.gov.au

W: <https://www.energymining.sa.gov.au/industry/minerals-and-mining>



# Disclaimer

The information contained in this presentation has been compiled by the Department for Energy and Mining (DEM) and originates from a variety of sources. Although all reasonable care has been taken in the preparation and compilation of the information, it has been provided in good faith for general information only and does not purport to be professional advice. No warranty, express or implied, is given as to the completeness, correctness, accuracy, reliability or currency of the materials.

DEM and the Crown in the right of the State of South Australia does not accept responsibility for and will not be held liable to any recipient of the information for any loss or damage however caused (including negligence) which may be directly or indirectly suffered as a consequence of use of these materials. DEM reserves the right to update, amend or supplement the information from time to time at its discretion.

